

PLAN SHOWING THE PROPOSED CONSTRUCTION OF THE RESIDENTIAL BUILDING IN PLOT No: 5, IN S.No.611.

AT 58, THIRUMULLAIVOYAL VILLAGE, AVADI TOWNSHIP.
SAIDAPET TALUK. SCALE 1" = 8'-0" (1:100)

Planning Permit No. **A/555/90**
APPROVED
SUBJECT TO THE CONDITIONS IN THIS OFFICE LETTER
No. **A/868/90** Date **7-5-90**
C. R. Vimala
FOR MEMBER SECRETARY
MADRAS METROPOLITAN DEVELOPMENT AUTHORITY
MADRAS - 600 008.

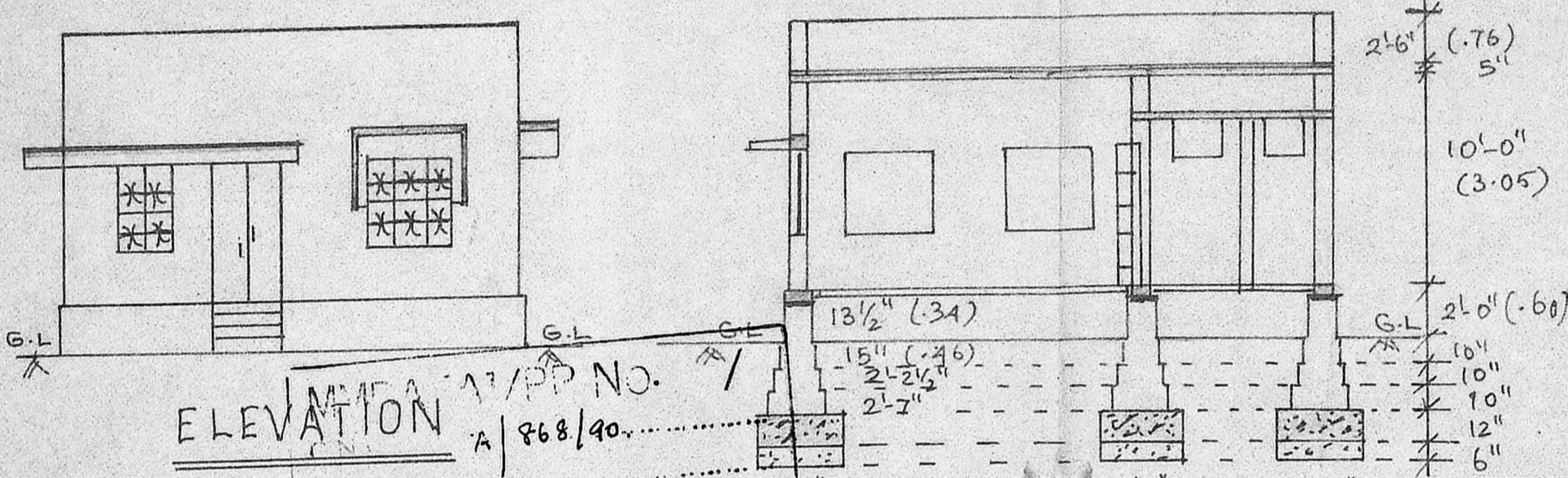
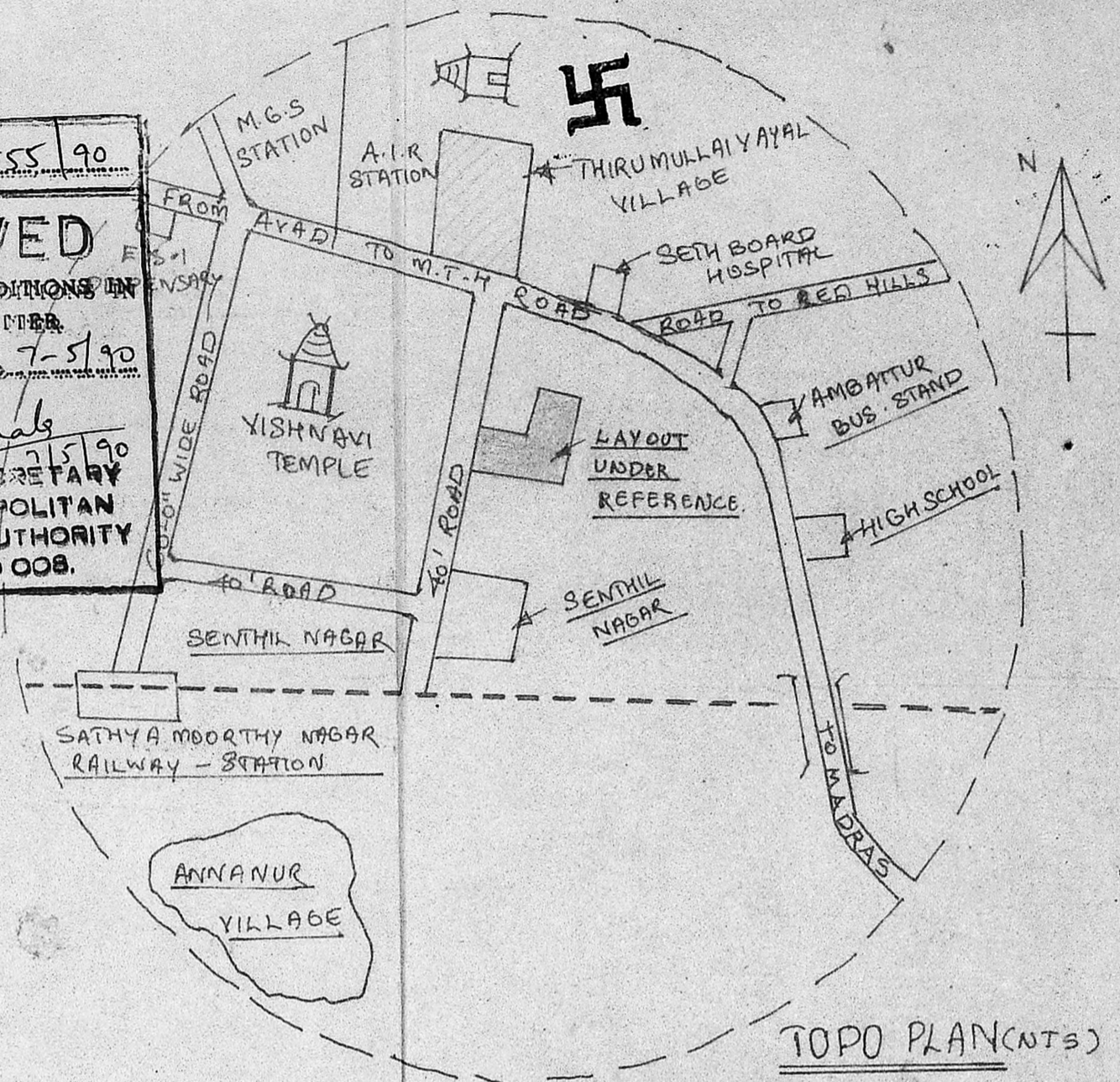

SECTION ON "PQ"

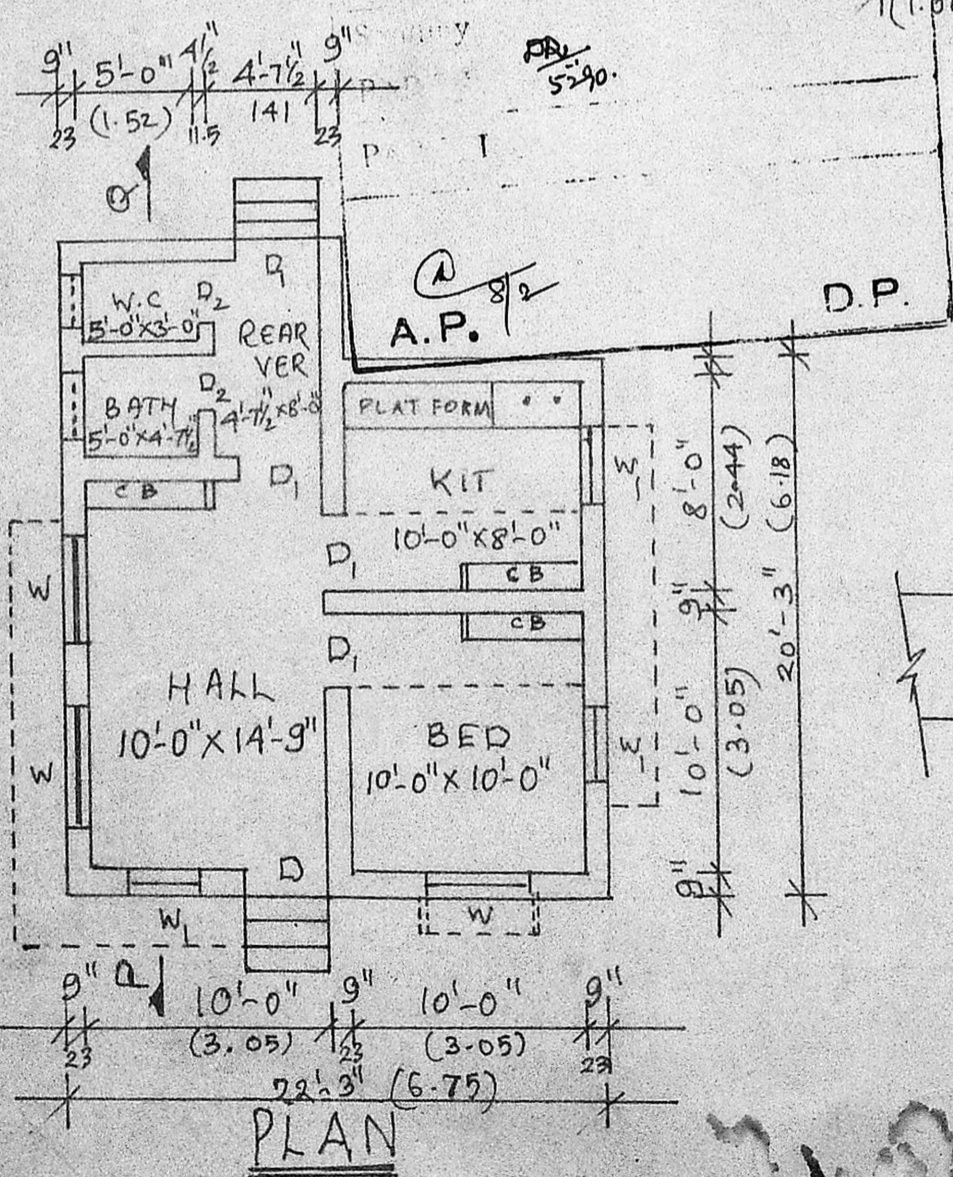
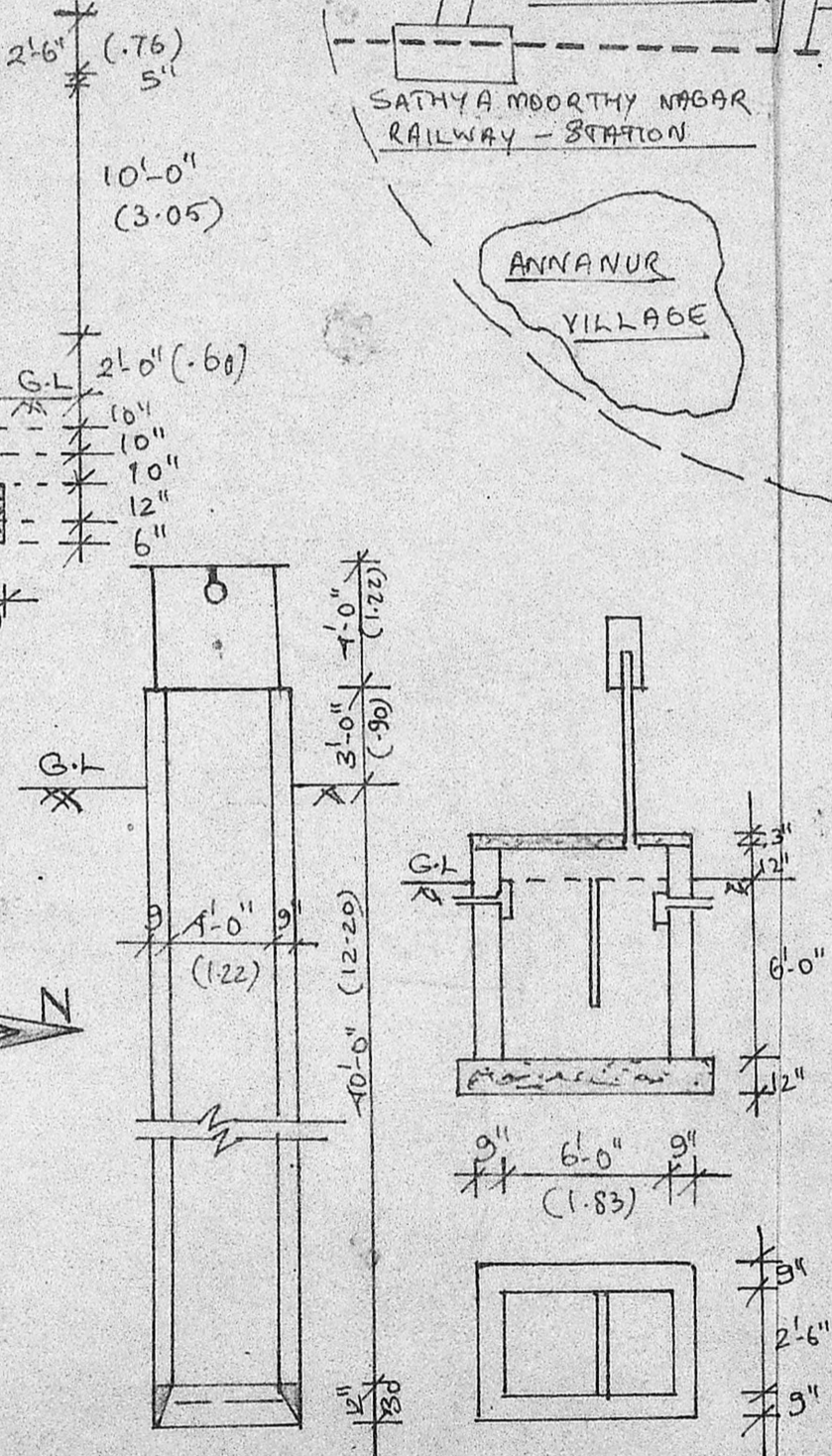

SITE PLAN

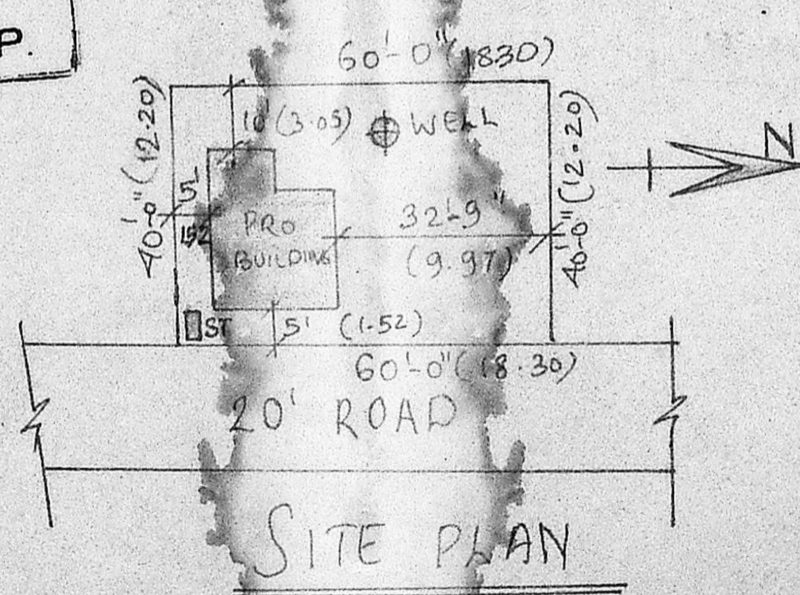

SCALE 1" = 33' (1:400)

DETAILS OF WELL & SEPTIC TANK

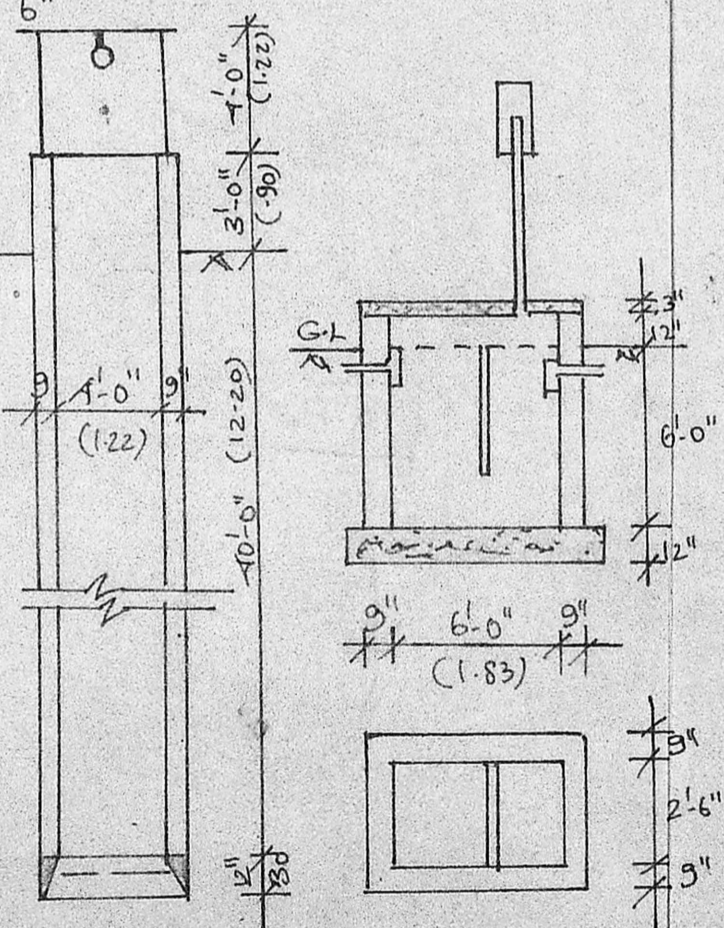

SPECIFICATIONS :-

1. FOUNDATION IN C.C 1:5:10, 30cm THICK.
2. SAND FILLING IN FOUNDATION AND BASEMENT
3. FLOORING CONCRETE IN C.C 1:4:8, 15cm THICK.
4. FLOOR FINISHING IN C.M 1:3, 25mm THICK.
5. CEMENT CONCRETE 1:2:4 FOR COLUMN, LINTEL, ETC.
6. BRICK WORK IN C.M 1:5, USING STOCK BRICKS.
7. PLASTERING IN C.M 1:5, 12mm THICK.
8. R.C.C FINISHING IN C.M 1:3, 10mm THICK.
9. WEATHERING COURSE IN BRICK JELLY LIME CONCRETE
10. COLOUR WASH TWO COATS OVER ONE COAT WHITE WASH.

JOINERY DETAILS:

- | | | | | |
|----|----------------|--------------|-----------------|---------------|
| 1. | D | - DOOR | - 3'-3" x 6'-6" | (1.00 x 2.00) |
| 2. | D ₁ | - DOOR | - 3'-0" x 6'-6" | (0.90 x 2.00) |
| 3. | D ₂ | - DOOR | - 2'-6" x 6'-0" | (0.76 x 1.80) |
| 4. | W | - WINDOW | - 4'-6" x 4'-0" | (1.40 x 1.20) |
| 5. | W ₁ | - WINDOW | - 3'-0" x 4'-0" | (0.90 x 1.20) |
| 6. | Y | - VENTILATOR | - 2'-0" x 3'-0" | (0.60 x 0.90) |

AREA DETAILS:

- | | | |
|----|---------------|-----------------------------------|
| 1. | PLOT AREA | - 2400 SFT. (223 M ²) |
| 2. | PLINTH AREA | - 505 SFT (47 M ²) |
| 3. | PLOT COVERAGE | - 21% |
| 4. | F.S.I. | - 0.21. |

ENGEEV CONSTRUCTIONS
ENGINEERS & CONSULTANTS

223, M.T.H ROAD, AMBATTUR,
MADRAS : 600 053.
PHONE : 682191.

OWNER
(SRI. I. SESHAPUR)

LICENSED SURVEYOR
K. GANESAN, D.C.E.S.W.
LICENSED SURVEYOR,
Ambattur & Avadi Townships
ENGEEV CONSTRUCTIONS
223, M.T.H ROAD,
AMBATTUR, MADRAS-600 053